

INDEX LEGEND

Location:: S7-T75N-R27W of the 5th P.M.
 Requestor: Ted Hartman
 Proprietor: Ted Hartman/Billi Jo Akers
 Project: 20039 Date of Survey: 6/18/2020
 Surveyor Co: Boldman Surveying Consultants
 Prepared by/Return to: Craig S.Boldman
 521 West Green Street, Winterset, Ia 50273
 Phone/fax: 515-462-9242

BK: 2020 PG: 2306

Recorded: 6/29/2020 at 2:33:10.0 PM
Pages 1

County Recording Fee: \$7.00

Iowa E-Filing Fee: \$3.13

Combined Fee: \$10.13

Revenue Tax:

LISA SMITH RECORDER

Madison County, Iowa

BOUNDARY RETRACEMENT of the present Easterly R.O.W. of County Road P-71 aka Clark Tower Road (see Deed Book 135 Page 752 for complete legal description)

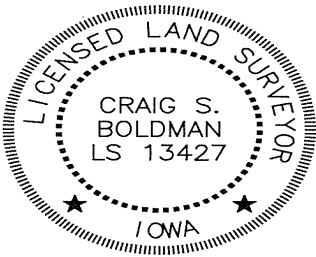
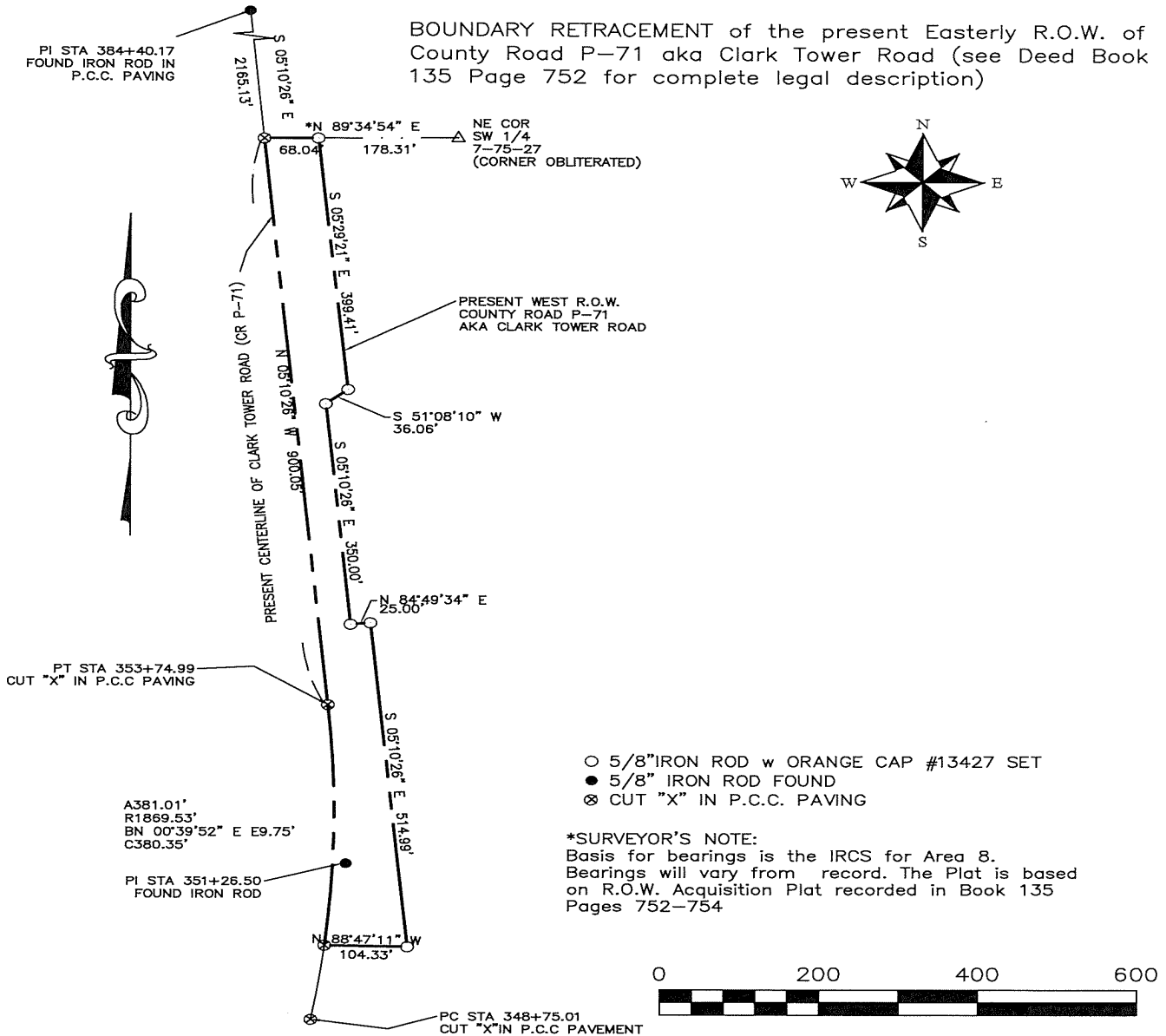

I hereby certify that this land surveying document was prepared and the related survey work was performed by me or under my direct supervision and that I am a duly licensed Land Surveyor under the laws of the State of Iowa

Signature: *Craig S. Boldman* Date: *6/22/2020*

Name Craig S. Boldman P.L.S No. 13427

Renewal date is December 31, 2020

Pages or sheets covered by this seal All