

INDEX LEGEND

Location: Outlot 4 Laughridge & Cassidy's Add.
 Requestor: Margaret Ripperger
 Proprietor: Margaret Ripperger
 Project: 20034 Date of Survey: 5/29/2020
 Surveyor Co: Boldman Surveying Consultants
 Prepared by/Return to: Craig S. Boldman
 521 West Green Street, Winterset, Ia 50273
 Phone/fax: 515-462-9242

BK: 2020 PG: 2002
Recorded: 6/9/2020 at 10:02:08.0 AM
Pages 1
County Recording Fee: \$7.00
Iowa E-Filing Fee: \$3.13
Combined Fee: \$10.13
Revenue Tax:
LISA SMITH RECORDER
Madison County, Iowa

BOUNDARY RETRACEMENT SURVEY of the West half (1/2) of the Southwest Quarter (1/4) of Out Lot Four (4) of Loughridge & Cassidy's Addition to the Town of Winterset, Iowa
 From Deed filed in Book 2019 at Page 3316.

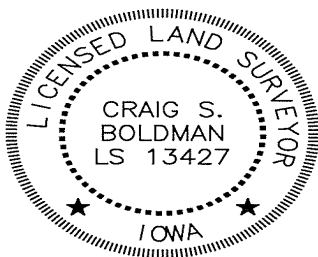
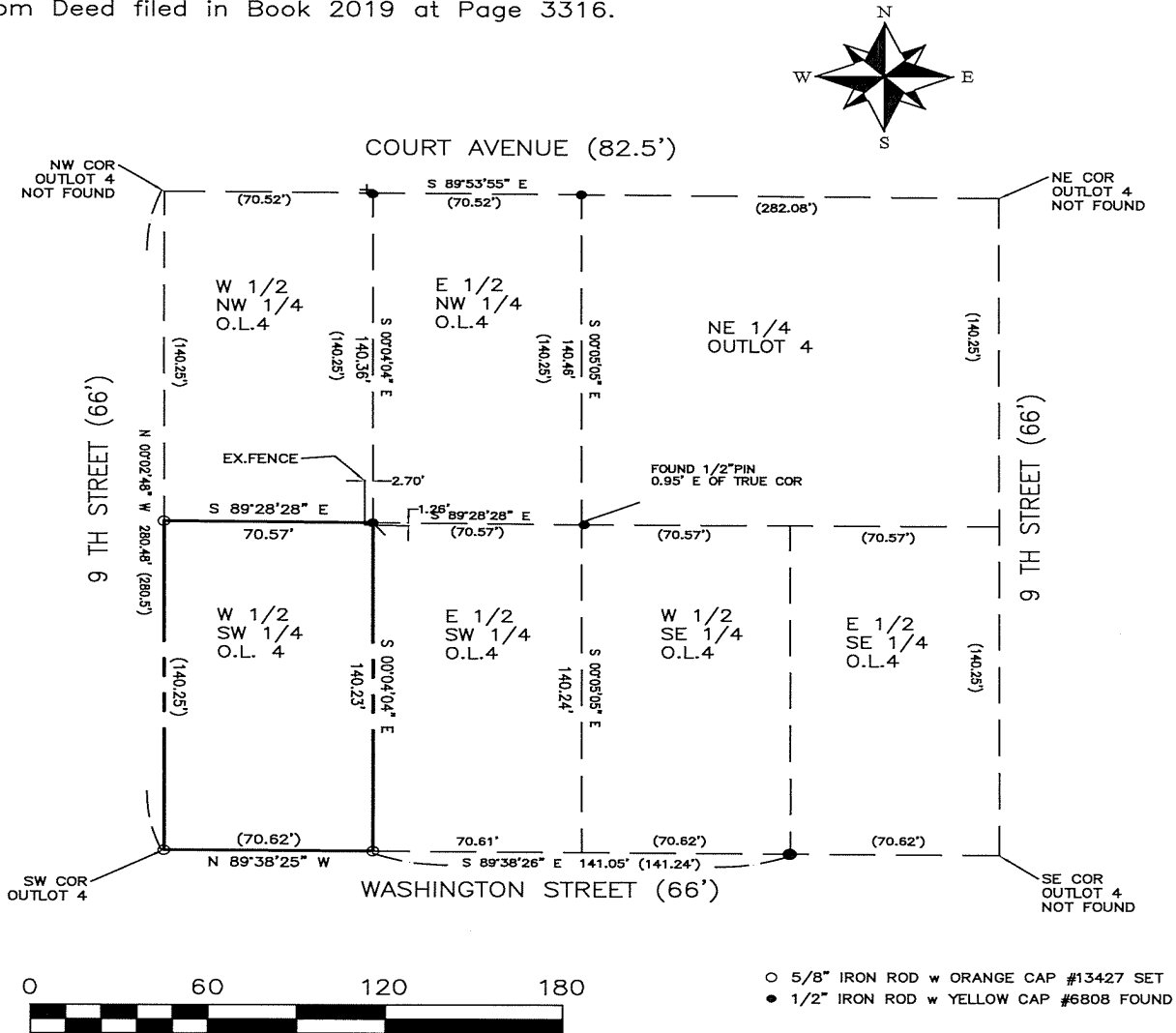

I hereby certify that this land surveying document was prepared and the related survey work was performed by me or under my direct supervision and that I am a duly licensed Land Surveyor under the laws of the State of Iowa

Signature Craig S. Boldman Date 5/30/2020

Name Craig S. Boldman P.L.S No. 13427

Renewal date is December 31, 2020

Pages or sheets covered by this seal All