

**BK: 2020 PG: 1595**  
**Recorded: 5/11/2020 at 2:28:24.0 PM**  
**Pages 1**  
**County Recording Fee: \$7.00**  
**Iowa E-Filing Fee: \$3.00**  
**Combined Fee: \$10.00**  
**Revenue Tax:**  
**LISA SMITH RECORDER**  
**Madison County, Iowa**

**RETRACEMENT SURVEY**

INDEX LEGEND

**LOCATION:** SW 1/4 OF SECTION 16  
 T 76N, R 26W, MADISON COUNTY, IOWA

**OWNER:** DONALD J LYNCH TRUST, C/O MARY PAT WIEDMAN  
 1865 UPLAND TRL., PROLE IA 50229

**SURVEY FOR:** (OWNER)

**PREPARED BY:** CHAD A. DANIELS  
 DANIELS LAND SURVEYING, 22598 18TH AVE, NEW VIRGINIA IA 50210

**RETURN TO:** 515-577-2583

SURVEY LEGEND

( ) - Recorded Distance/Bearing  
 --- --- --- Road Easement  
 - . - . - . Section line  
 - \* - \* - Fence line

Monuments

▲ - Found section corner  
 ● - Set 1/2" red plastic capped rebar, #17532  
 ○ - Set Electric fence post

0 400 800 FEET

BASIS OF BEARINGS IS IA RCS ZONE 8

The purpose of this Retracement survey was to mark the North end of the East line of the Southwest Quarter near two intersecting ditches. The boundary fence in this area does not follow the 1/4 line because of the ditches.

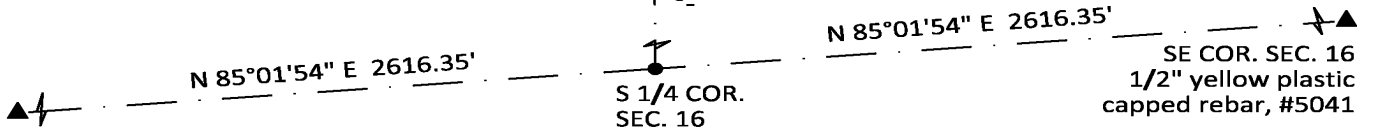
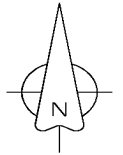
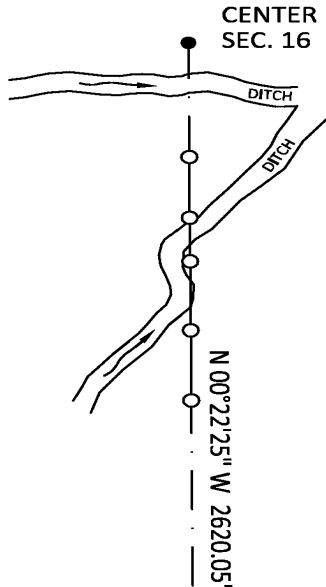

SW COR. SEC. 16  
 1/2" yellow plastic capped rebar, #6808

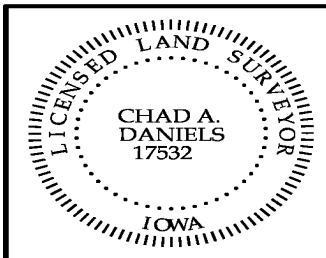

I hereby certify that this surveying document was prepared by me and the related survey work was performed by me or under my direct personal supervision and that I am a duly licensed Land Surveyor under the laws of the State of Iowa.

Signed *Chad A. Daniels* 5/11/20  
 Chad A. Daniels Date

Iowa License No. 17532  
 My license renewal date is 12-31-2020  
 Page No.'s covered by this seal: 1