



Document 2019 3050

Book 2019 Page 3050 Type 06 026 Pages 1
Date 9/23/2019 Time 1:33:10PM
Rec Amt \$7.00

INDX
ANNO
SCAN
CHK

LISA SMITH, COUNTY RECORDER
MADISON COUNTY IOWA

INDEX LEGEND

COUNTY: Madison
SITE ADDRESS: 2489 Willow Bend Trail
CITY: St. Charles
SECTION: 14 TOWNSHIP: 75 RANGE: 26
ALIQUOT PART: SW1/4 SE1/4
PARCEL DESIGNATION: Parcels "L" & "M"
PROPRIETOR: Henry Putney
REQUESTED BY: Tori Willis
SURVEYOR NAME: Vincent E. Piagentini

PLAT OF SURVEY
PARCELS "L" & "M"
OF THE SW1/4 SE1/4
SEC 14-75-26

PREPARED BY & RETURN TO: ABACI CONSULTING INC, 3000 SE GRIMES BLVD, STE 800, GRIMES, IA 50111, PH(515)986-5048

THIS SPACE RESERVED FOR RECORDER'S OFFICE USE ONLY

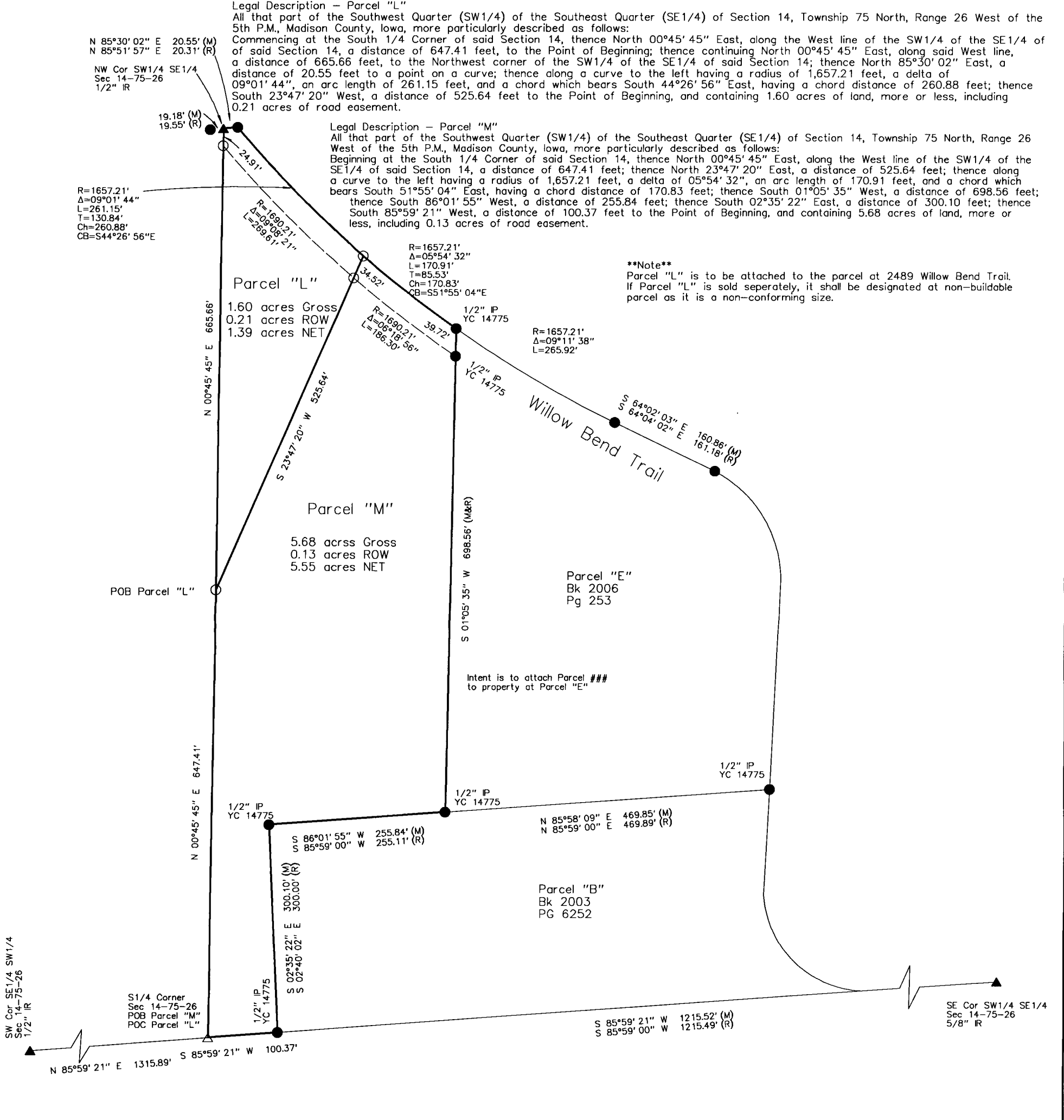

ABACI CONSULTING, INC.
CIVIL ENGINEERING - LAND SURVEYING
3000 SE Grimes Blvd., Ste 800, GRIMES, IOWA 50111, PH. (515)986-5048

DATE OF SURVEY FIELDWORK: 8/26/19 DRAWING DATE: 9/13/19 DRAFTER: VP PROJECT NO: 19202

I HEREBY CERTIFY THAT THIS SURVEYING DOCUMENT WAS PREPARED AND THE RELATED WORK WAS PERFORMED BY ME OR UNDER MY DIRECT PERSONAL SUPERVISION, AND THAT I AM A DULY LICENSED PROFESSIONAL LAND SURVEYOR UNDER THE LAWS OF THE STATE OF IOWA.

Vincent E. Piagentini 9/18/19
VINCENT E. PIAGENTINI, IOWA LIC. NO 15982 DATE
MY LICENSE RENEWAL DATE IS DECEMBER 31, 2020.
ADDITIONAL PAGES CERTIFIED (NONE UNLESS INDICATED HERE)

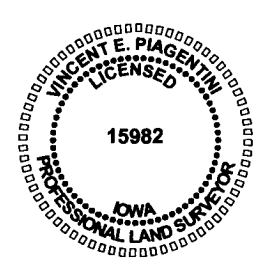

- SYMBOLS LEGEND:**
- R RECORDED DISTANCE
 - M MEASURED DISTANCE
 - C CALCULATED DISTANCE
 - FOUND 1/2" IR UNLESS NOTED
 - SET 1/2" IR YC 15982 UNLESS NOTED
 - ▲ SECTION CORNER FOUND
 - △ SECTION CORNER SET 1/2" IR YC 15982 UNLESS NOTED
 - POB POINT OF BEGINNING
 - POC POINT OF COMMENCEMENT
 - YC YELLOW CAP
 - IR IRON ROD
 - IP IRON PIPE

